BUFFALO

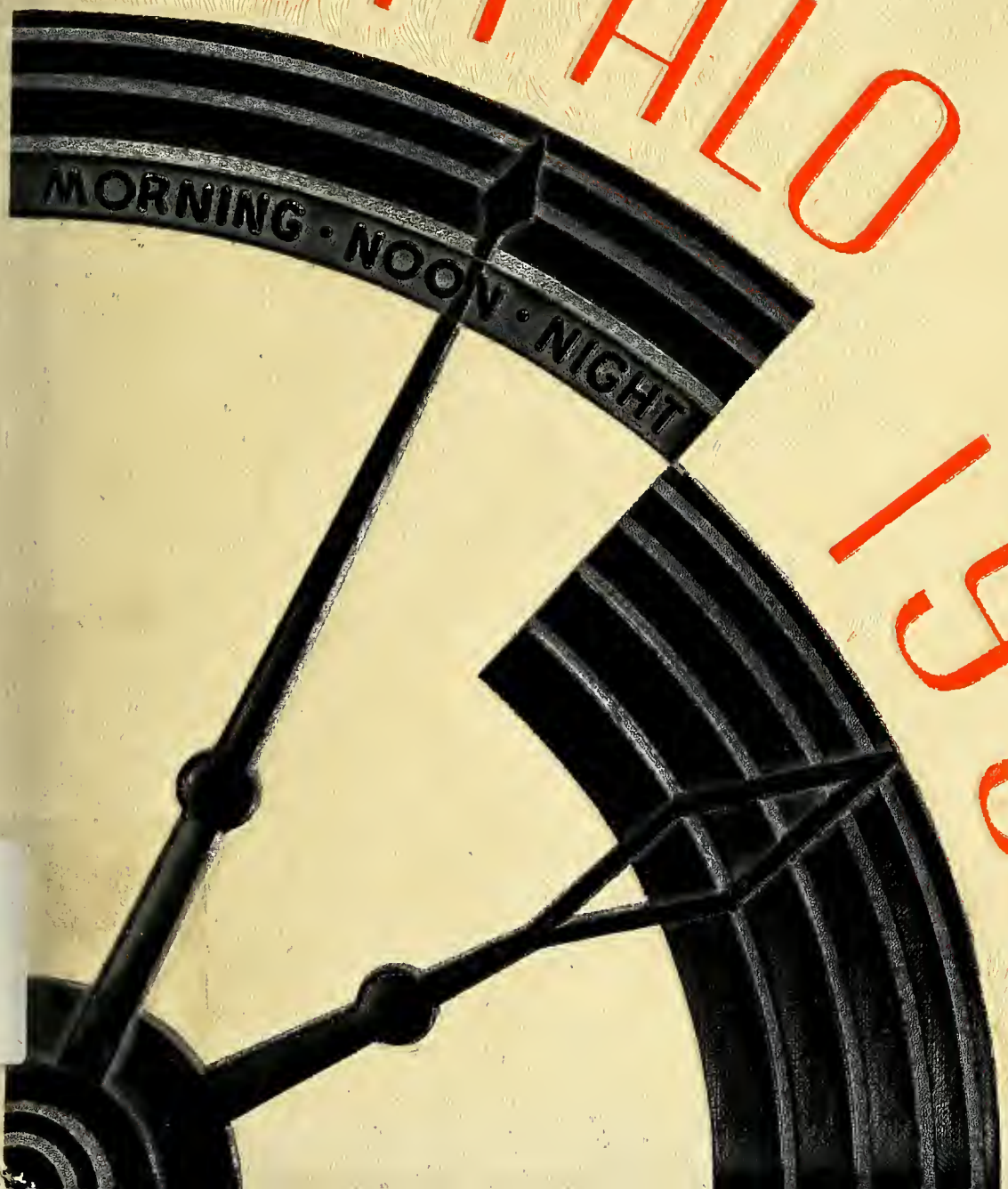

1952

Sam Wheeler

Milligan College Library
LD3311.A47M5627 1953 c.2 MA
Milligan College Buffalo.
3 1881 0001 1714 9

Digitized by the Internet Archive
in 2011 with funding from
LYRASIS Members and Sloan Foundation

http://www.archive.org/details/buffalo1953buff

THE ANNUAL STAFF

OF

MILLIGAN COLLEGE

PRESENTS THE

BUFFALO

NINETEEN FIFTY-THREE

P.H. WELSHIMER MEMORIAL LIBRARY
MILLIGAN COLLEGE, TENN. 37682

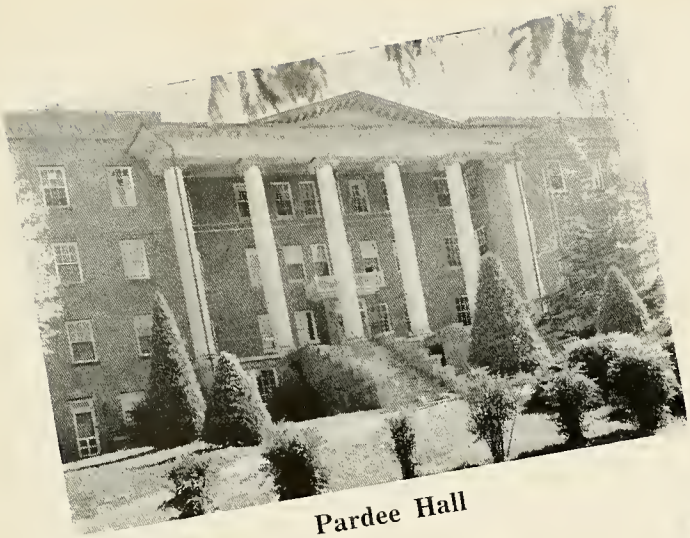

Pardee Hall

"I

FAIR EASTER

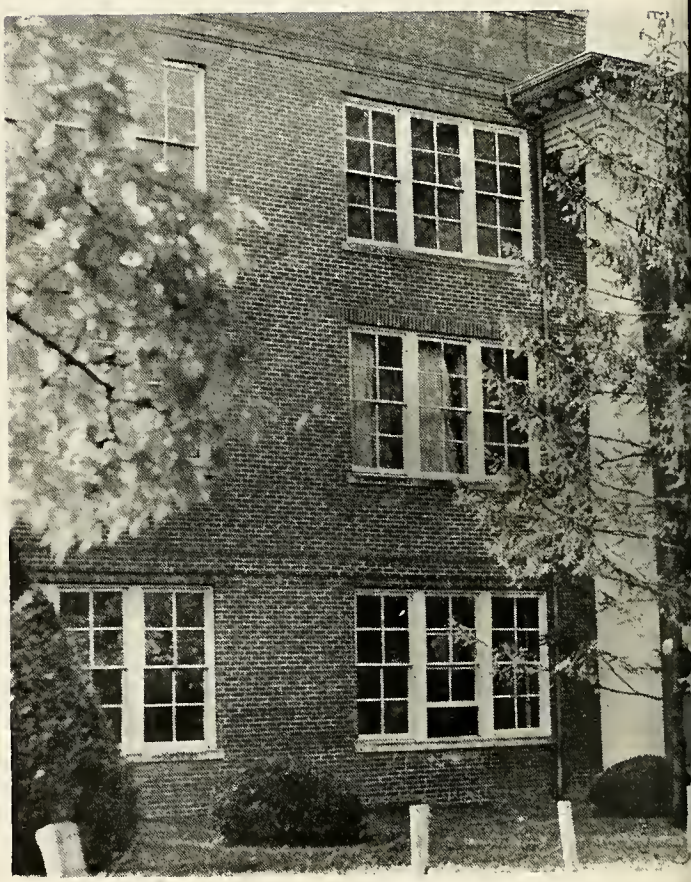

Administratio

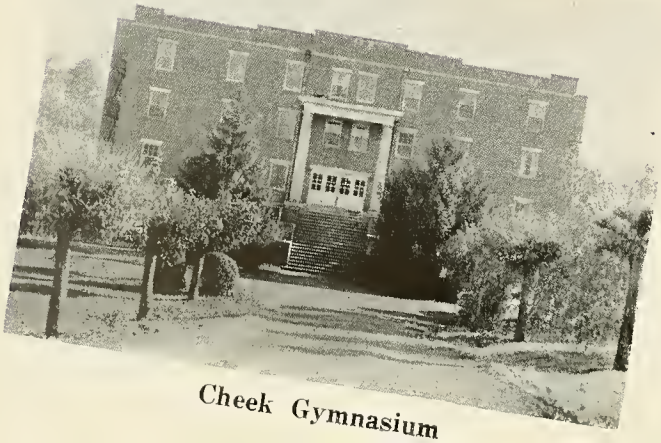

Cheek Gymnasium

ENNESEE'S

OUNTAINS''

Hardin Hall

lding

Student Union

91918

THIS WAS OUR TIME . . .

"O, call back yesterday, bid time return"

FOREWORD

It is with a deep feeling of pride that the Annual Staff of 1953 welcomes you to turn the pages of this BUFFALO. We have endeavored to present to you in all sincerity the true spirit of our college of Christianity and liberal arts, Milligan, which in our hearts will forever remain Second to None.

CONTENTS

Administration 7
Classes 13
Activities 33
Features 47
Athletics 55
Advertisements 67

DEDICATION

Miss Marie Smith

Mr. Elmer Lewis

It is with esteem and heartfelt gratitude that we, the Senior Class of 1953, dedicate this edition of the **Buffalo** to Miss Marie Smith and Mr. Elmer Lewis. Through their deep understanding and inspiring guidance, they have instilled within our hearts a faith and confidence which we shall always cherish.

THOSE WHO GAVE THEIR TIME

President Dean E. Walker

THE ADMINISTRATION

President Dean E. Walker has devoted himself tc the progress of Milligan College with fervent zeal and interest.

He and Mrs. Walker have opened their home to students and friends of Milligan with a warm and sincere hospitality.

Dr. Donald G. Sahli
Academic Dean
History

Lois Hale
Registrar
English

Ray E. Stahl
Executive Secretary

Mildred Welshimer
Dean of Students
Religion

Janet Catlett
Music

Arthur Edwards
Religion

Warren Fairbanks
Biology

Jean Findlay
Dietician

Edward Gifford
English

Sam J. Hyder
Mathematics

Ivor Jones
History

Elmer Lewis
Sociology, Psychology
College Chaplain

Robert Milhorn
Bookkeeper

Guy Oakes
Education

Eugene Price
Business Education

Lucy Ethel Price
Speech

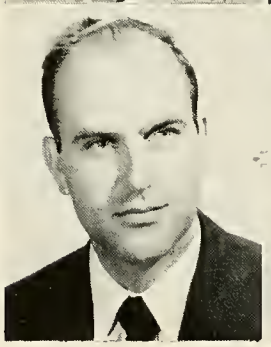
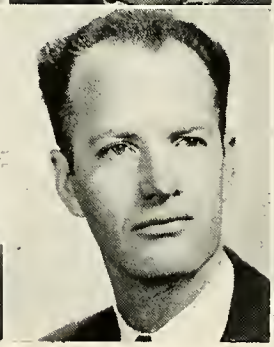

Ruth Ratcliffe
Cashier

Betty Jo Riddle
Music

Lone Sisk
Chemistry

Geneva Marie Smith
Spanish, French, English

Earl Stuckenbruck
German

Hazel Turbeville
Secretarial Science

Roberta Vest
Physical Education

Duard Walker
Coach

Henry Webb
Greek

Ruth E. White
Music

Fauntelle Wood
Librarian

IN MEMORIAM

Mother Meacham came to Milligan College and served as housemother for Hardin Hall for five and one-half years. Before this she and her husband, the late Mr. E. J. Meacham, were at Sabina, Ohio, where he was minister of the Christian Church. Much of her time was spent in beautifying the campus and in helping and ministering to the girls. Her life was not in vain for she taught to all life's sweetest and dearest lessons: Hope, patience, faith, humility and love most true.

"He giveth his beloved sleep."
Psalm 127:2

Mrs. E. J. Meacham

REGISTRAR

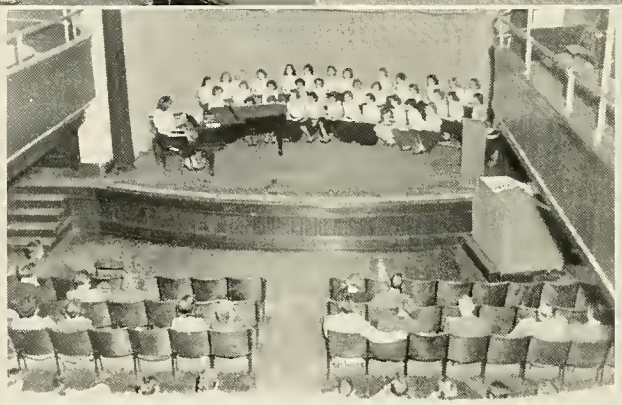

THESE ARE THE TIMES
THAT TRY MEN'S SOULS

SENIOR CLASS OFFICERS

President ..... BETTS STILL
Vice-President ..... HARRY BIBB
Secretary ..... LUCILLE ADAMS
Treasurer ..... HARRIET BULLOCK
Sponsor ..... MR. GUY OAKES

SENIOR CLASS

The senior class of 1953 consists of thirty-five members, sponsored by Professor Guy Oakes. Of this group, Paul Bajko, religion major, comes from Poland. Frank Hannah, now in pre-med school at the University of Tennessee, will receive his diploma upon completion of his first year there. Each major field is represented here with students from approximately ten different states and one foreign country. This class is responsible for the introduction of "Twirp Week," which has become a definite part of the early activities of the year.

SENIORS

LUCILLE ADAMS
Mountain City, Tennessee
A. B. English

H. DIX ARCHER
St. Joseph, Illinois
A. B. Religion

PAUL BAJKO
Pinsk, Poland
A. B. Religion

ELLA EUGENIA BALL
High Point, North Carolina
A. B. Physical Education

SENIORS

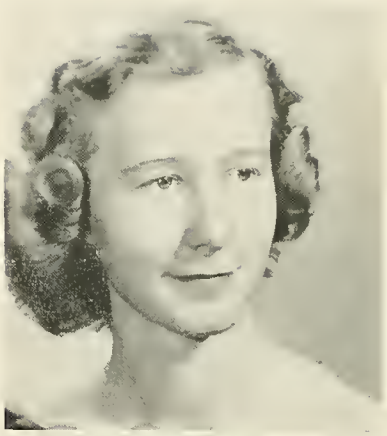

MARIBEL A. BARE
Youngstown, Ohio
A. B. Chemistry

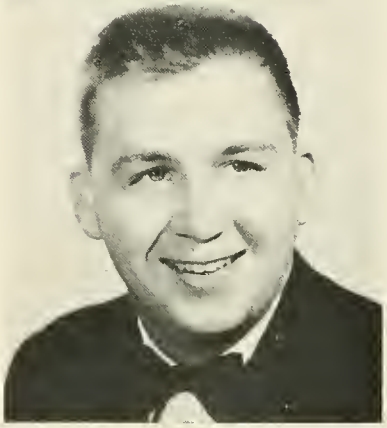

HARRY EDWARD BIBB
Radford, Virginia
A. B. Physical Education

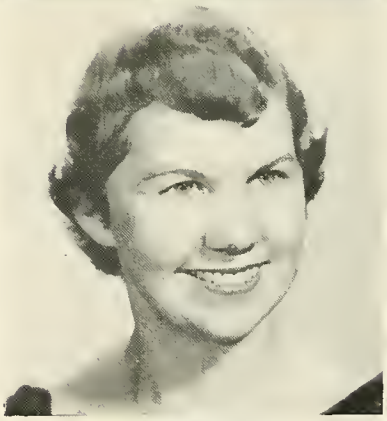

HARRIET BULLOCK
Bristol, Virginia
A. B. Religion

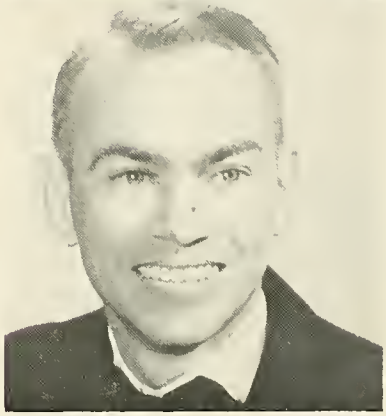

GENE JUDSON CLICK
Moore Haven, Florida
A. B. Religion

SENIORS

Barbara Lou Culp
Montezuma, Indiana
A. B. Religion

Mary Frances Denune
Columbus, Ohio
A. B. Religion

Dorotha Dixon
Carlisle, Kentucky
A. B. Social Science

Jean Elizabeth Fritts
Mountain City, Tennessee
A. B. English

SENIORS

Ralph Eugene Goff
Grundy, Virginia
A. B. Physical Education

Garnet Hall
Radford, Virginia
A. B. Physical Education

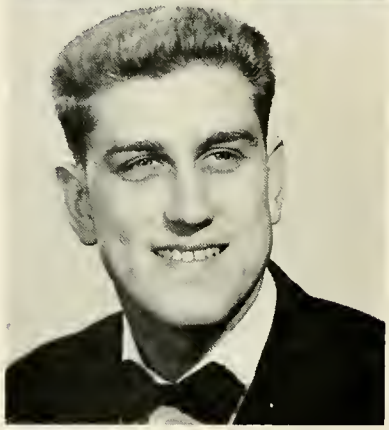

Frank Devault Hannah
Johnson City, Tennessee
A. B. Chemistry

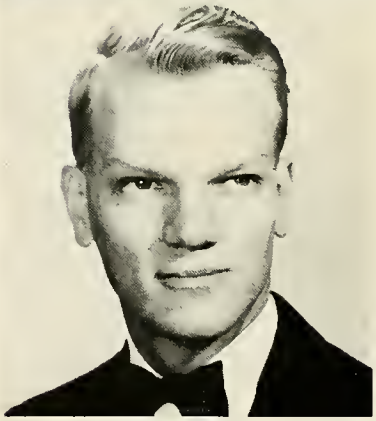

Thomas Eugene Hawks
Lambsburg, Virginia
A. B. Physical Education

SENIORS

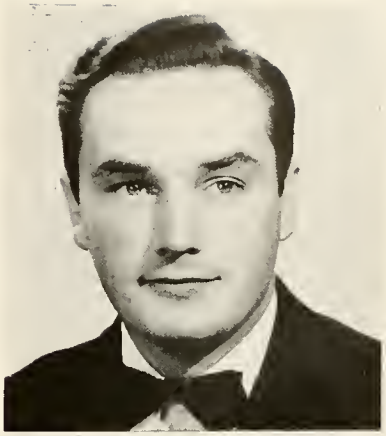

GERALD HOLMQUIST
Bristol, Virginia
A. B. Religion

KITTY RAE IRVIN
Avis, Pennsylvania
A. B. Religion

WALLACE JOHNSON
Neenah, Wisconsin
A. B. Business Administration

CHARLOTTE GARSHAW KELLY
Huntington, West Virginia
A. B. English

SENIORS

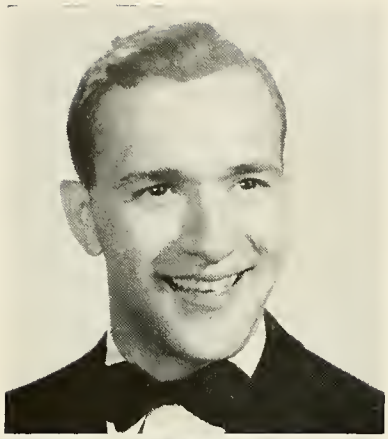

MESMORE LEWIS KING
Somerset, Pennsylvania
A. B. Religion

MELVIN PAUL KNAPP
Elizabethton, Tennessee
A. B. Religion

ALVIN RANDOLPH LYONS
Lambsburg, Virginia
A. B. Physical Education

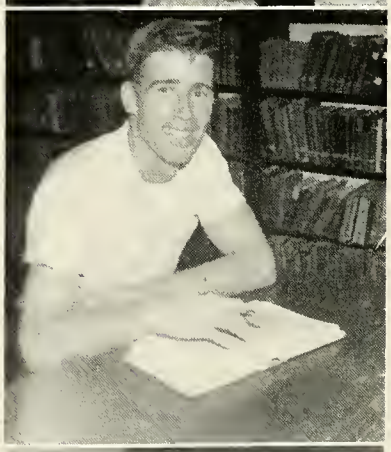

AMON G. MCSWORDS
Bridgeport, Ohio
A. B. Religion

SENIORS

KARLYN KEYES MARSHALL
Johnson City, Tennessee
A. B. Music

KENNETH L. MATHIS
Council Bluffs, Iowa
A. B. Religion

DAN B. MAYER
Etna, Ohio
A. B. Chemistry

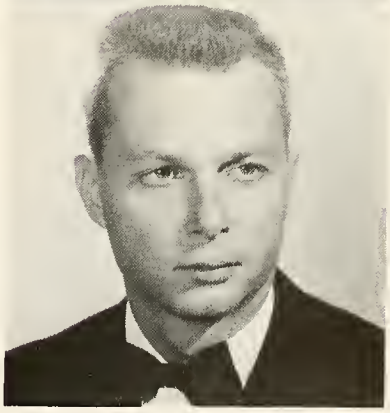

WILLIAM MORELOCK
Mosheim, Tennessee
A. B. Business Administration

SENIORS

ANNA MAE PRICE
Milligan College, Tennessee
A. B. Science

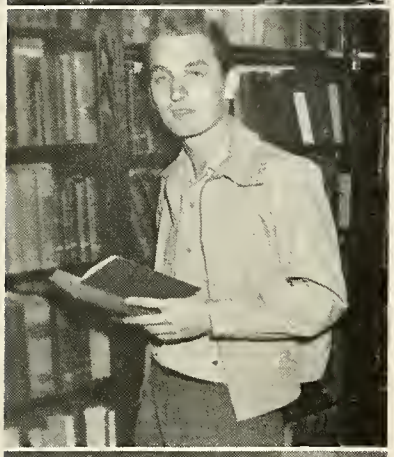

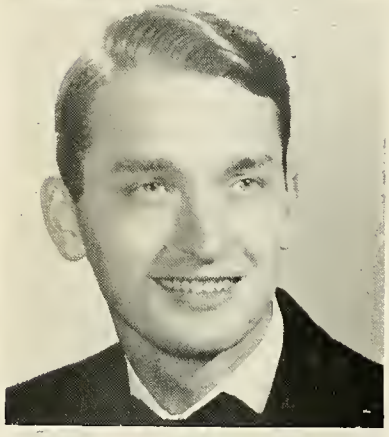

WILLIAM F. RADSPINNER
New York, New York
A. B. History

VIRGINIA ANN SNYDER
Albuquerque, New Mexico
A. B. Religion

LOUISE ANN SPURGIN
Chicago, Illinois
A. B. English

SENIORS

Elizabeth Ann Still
Norton, Virginia
A. B. Business Administration

Robert T. Whitt
Radford, Virginia
A. B. Business Administration

Thomas Long
Wellsville, Ohio
A. B. Chemistry

Luther Clemons
Elizabethton
Tennessee
A. B. Religion

Velma Martin
Johnson City
Tennessee
B. S. Home
Economics

JUNIOR CLASS OFFICERS

President ..... PHIL ROUSH
Vice-President ..... SAM GREER
Secretary ..... ESTHER RUARK
Treasurer ..... LEONARD GALLIMORE

JUNIOR CLASS

The junior class has majors representative of every field that Milligan offers. The students come from ten different states. The president and vice-president are also co-captains of the basketball team. Esther Ruark Grenoble, our secretary, left at the end of the semester to assume the duties of a housewife.

Archer, Gertrude

Bonner, Sally

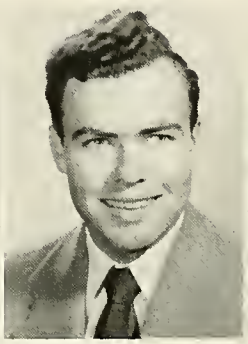

Brown, Donald

Cable, Gereel

Cagle, Ruth

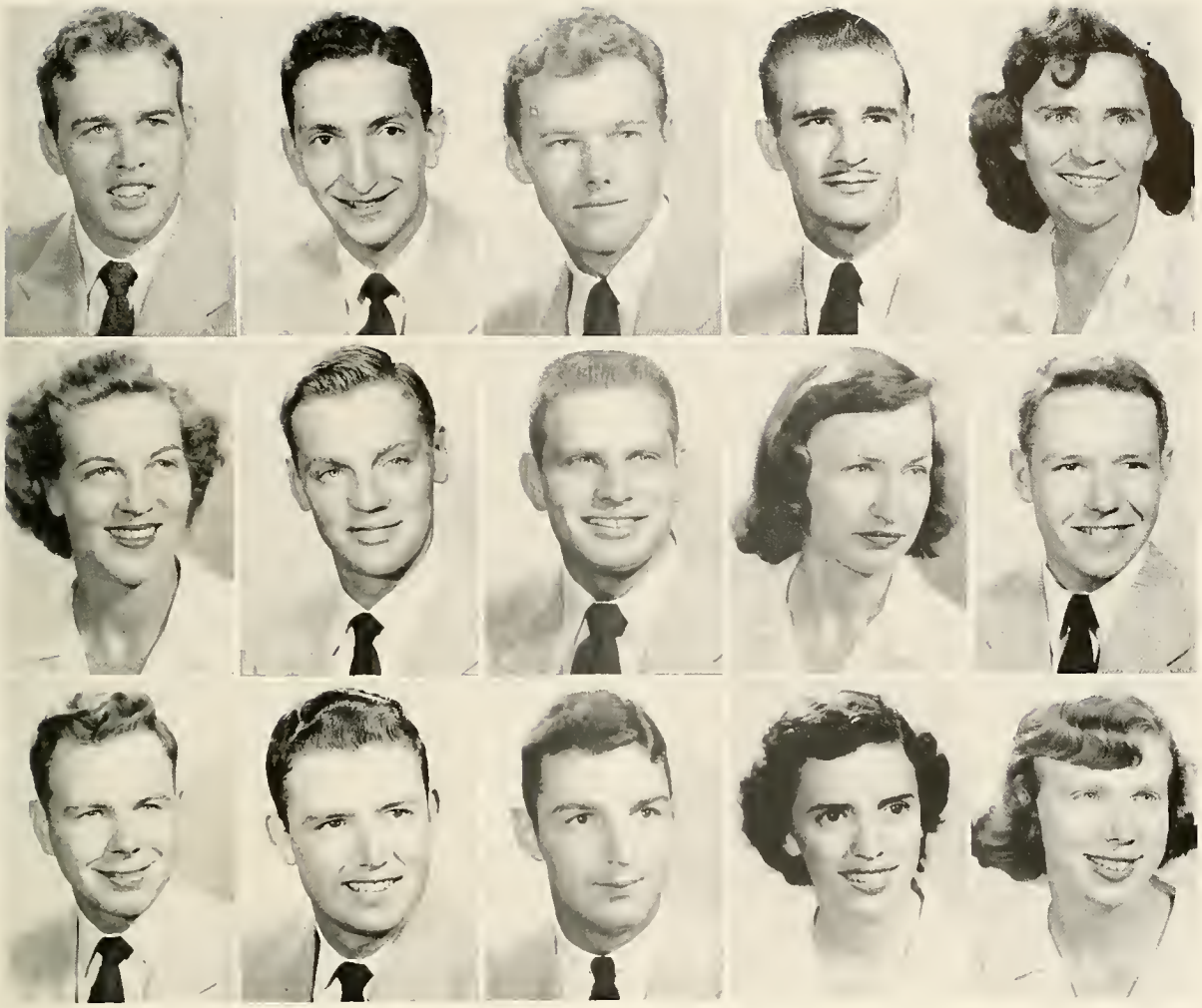

First row: Collins, Frank; Cooper, Jay; Crandall, Dave; Dougherty, Bob; Dorton, Vonda.

Second row: Elliott, Nova; Greer, Sam; Hawes, Tom; Kincheloe, Mary Jane; Layman, Grant.

Third row: Morehead, Douglas; Neff, Thomas; Roush, Phillip; Ruark, Esther; Seal, Arlene.

JUNIORS

First row: Shepherd, James; Snodgrass, Betty Jeanne; Spangler, Norma; Stephens, Oscar; Sutherland, Eileen.

Second row: Thomas, William; Ward, Patricia; Williams, Robert.

JUNIORS

SOPHOMORE CLASS OFFICERS

President ..... Don Taylor
Vice-President ..... Bill Dever
Secretary ..... Susan Dorton
Treasurer ..... Alice MacDonald
Sponsor ..... Miss Marie Smith

First row: Barton, Richard; Bishop, Patricia; Blevins, Albert; Brady, David; Buckles, Jimmie; Byrd, Johnny.

Second row: Carpenter, Richard; Casteel, William; Dale, Jean; Davis, Harold; Davis, Bill; DeArmond, David.

First row: Dever, William; Dougherty, Shirley; Dorton, Susan; Elam, Sam; Eunson, Elizabeth; Fletcher, James.

Second row: Fox, James; French, Peggy; Gourley, Lois; Hand, John; Harrison, Jackie L.; Harrison, Max.

Third row: Hawes, James; Henry, Allegra; Hicks, Thomas; Jackson, Sue; Kepler, Lawrence; Kisner, Raymond.

Fourth row: Koerber, Richard; Lindell, Gerald; Litton, Eva; Lundy, Jo Ann; MacDonald, Alice; Mahan, Bill.

SOPHOMORES

First row: Masters, Betty Jean; Mise, Betty Jo; Nagle, Roland; Osborne, Jo Marie; Owens, Ruth; Porter, Eugene.

Second row: Potter, Bob; Rowe, Suzanne; Smithson, Margaret Jane; Smythers, Charles; Sproles, Billy; Taylor, Donald.

Third row: Taylor, Peggy; Vonier, Katherine; Wickes, Carol; Wilson, Patricia.

SOPHOMORE CLASS

The sophomore class is composed of 58 members and has as its sponsor Miss Marie Smith. The class is recognized for its leadership in campus entertainment. We have sponsored personalities such as Johnny "Pat" Ray. In the past we have given beach parties, George Washington, and gym parties.

Our president is Don Taylor, to whom we give a lot of credit for his help in making a successful class.

FRESHMAN CLASS OFFICERS

President ..... Glen Barton
Vice-President ..... Leann Inskeep
Secretary ..... Grace Lambert
Treasurer ..... Max Smith
Sponsor ..... Miss Ruth White

First row: Barton, Glen; Beasley, Thomas; Botkin, Merrill; Brown, Jeanette; Burchett, Marilyn; Burgett, James; Colbert, Katherine.

Second row: Crowder, Gorda Mae; Cunningham, Glenn; Davis, George; Devault, Harold; Dick, Roberta; Dickey, Joseph; Dixon, Jack.

First row: Franklin, Doris; Gaslin, Kenneth; Gillen, Herbert; Grenoble, Harris; Hamilton, Vera; Hamlin, Omer; Hayes, Marlene.

Second row: Hawks, Frank; Held, Norman; Hughes, Jerald; Hyer, Janice; Inskeep, Leann; Irvin, Hope; Jamison, George.

Third row: Jaynes, June; Jewell, Randell; Johnson, Billy Jo; Johnson, Max; Lambe, Clarence; Lambert, Grace; Lane, Nancy.

Fourth row: Lewis, Bill; Lewis, Helen; Love, Joanne; Lumsden, Denis; MacDonald, Anne; Marsh, David; Meade, Joe.

Fifth row: Miller, Grace; Miller, Roy; Miller, Walter; Nigg, Barbara; Oakes, Rodney; Osborne, Randolph; Patrick, Christine.

FRESHMEN

First row: Pearson, Betty Ann; Randolph, Ruby; Reitzel, Pat; Rowe, Dorothy; Rowe, Grace; Samford, Donald; Sample, Ellen.

Second row: Smith, Maxie; Snyder, Bob; Speer, Mary; Stallard, Lois; Stallard, Tommy; Tippin, Jeanette; Vance, Gail.

Third row: Wagner, Jerry; Walker, Jan; Walther, Bob; Warnick, Elizabeth; White, Clarabell; Williams, Don; Williams, Marcella.

Fourth row: Willoughby, Gail; Winters, Christine; Wood, Ed; Worrell, John; Zacharias, Sara; Zimmerman, Roberta.

FRESHMAN CLASS

The freshman class enrollment this year is the largest for several years. There are ninety-seven students coming from eleven different states. The class has served actively throughout the year in all the various organizations, activities, and productions on the campus. We look forward with eagerness to further years of improvement and service at Milligan.

A HAPPY TIME

P.H. WELSHIMER MEMORIAL LIBRARY
MILLIGAN COLLEGE, TENN. 37682

BUFFALO STAFF

Karlyn Keyes Marshall, Editor

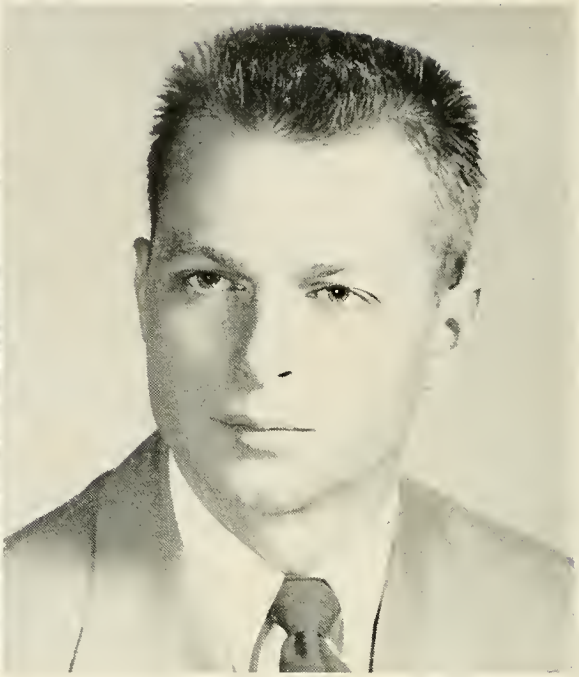

Bill Morelock, Business Manager

The Buffalo takes a bit of Milligan all over the United States and into some foreign countries each year. It attempts to record typical events and every day activities for the students to keep to remind them of their days here.

Left to Right: Tom Hawks, Prof. Marie Smith, Bill Casteel, Margaret Smithson, Jean Ball, Shirley Daugherty, Karlyn Marshall, Bob Williams, Betts Still, Norma Spangler, Leonard Gallimore, Alice MacDonald, and Libby Ann Warnick.

THE STAMPEDE

The Stampede, the college newspaper, is one of the two publications of the student body. It had Ed Wood as its editor-in-chief this year. Gert Archer is his assistant. The sports' column was written under the leadership of Leonard Gallimore with Bill Casteel as his right-hand man. Libby Warnick and Pat Ward kept their typewriters busy for this project. Jim Hawes, Gene Click, Alice MacDonald, and Pat Hand were contributors for each issue.

COMMERCE CLUB

Organized to promote interest in and understanding of business, the Commerce Club is a vital part of the life of those studying business administration.

President, Bill Morelock; *Vice-President,* Jo Marie Osborne; *Secretary and Treasurer,* Betty Jo Mise; *Sponsor,* Mr. Price.

CHRISTIAN SERVICE CLUB

This organization, meeting every Monday night, seeks to serve the cause of Christ at Milligan and elsewhere. It has become the spiritual powerhouse on the campus, from which sixteen gospel teams have been organized this year.

President, Bill Thomas; *Vice-President*, David Brady; *Secretary and Treasurer*, Kitty Rae Irvin; *Sponsor*, Miss Welshimer.

YOUTH ORGANIZATION

Christian Endeavor meets every Sunday evening and serves as a contribution to the spiritual life of students on campus. The theme, "A Closer Walk With Jesus," has been chosen by the group for this year.

President, Dick Barton; *Vice-President*, Pat Bishop; *Secretary and Treasurer*, Kathy Vonier; *Sponsor*, Miss Welshimer.

SERVICE SEEKERS

The Service Seekers are girls who are majoring in religion or who plan to go into some field of specialized Christian Service as their life's work. Their aim is to serve Christ by helping others.

President, Alice MacDonald; *Vice-President,* Arlene Seal; *Secretary and Treasurer,* Sue Dorton; *Sponsor,* Miss Welshimer.

MINISTERIAL ASSOCIATION

This group is composed of men preparing for the Christian ministry or other specific fields of Christian service. Its aim is to provide opportunities for fellowship and to help accomplish the ideal of the college.

President, Gene Click; *Vice-President,* Bill Dever; *Secretary and Treasurer,* Dave Brady; *Sponsor,* Mr. Edwards.

FUTURE TEACHERS OF AMERICA

The Josephus Hopwood Chapter of the Future Teachers of America was organized to incorporate classroom scholarship with the everyday problems of students vitally interested in their future profession.

President, Sally Bonner; *Vice-President,* Jean Fritts; *Secretary,* Virginia Taylor; *Treasurer,* Ruth Owens; *Sponsor,* Mr. Oakes.

HOBBY CLUB

The Hobby Club is for those who like to work with their hands. It is especially useful to those who are planning to be elementary school teachers or to work with youth groups.

President, Arlene Seal; *Vice-President,* Jim Buckles; *Sponsor,* Mr. Hyder.

DEBATE CLUB

The purpose of the Debate Club is to develop, through organized debating, the abilities of logical thinking, clear expression, and above all, careful selection of truth from varying ideas.

President, Everett Smock; *Vice-President,* John Byrd; *Sponsor,* Dean Sahli.

DRAMATIC CLUB

An organization designed to give interested students the opportunity to develop their own abilities and an abiding appreciation of the best in acting and stage production.

President, Patricia Wilson; *Vice-President,* Pat Hand; *Secretary-Treasurer,* Allegra Henry; *Publicity Director,* Max Harrison; *Sponsor,* Miss Price.

MILLIGAN COLLEGE CONCERT CHOIR

An organization which has as its ideal the attainment of higher character for its individual members and Christian service for all through the medium of good music. The choir, besides training its members musically and socially, acts as an agent of good-will in public and church relations for the Christian institution it represents.

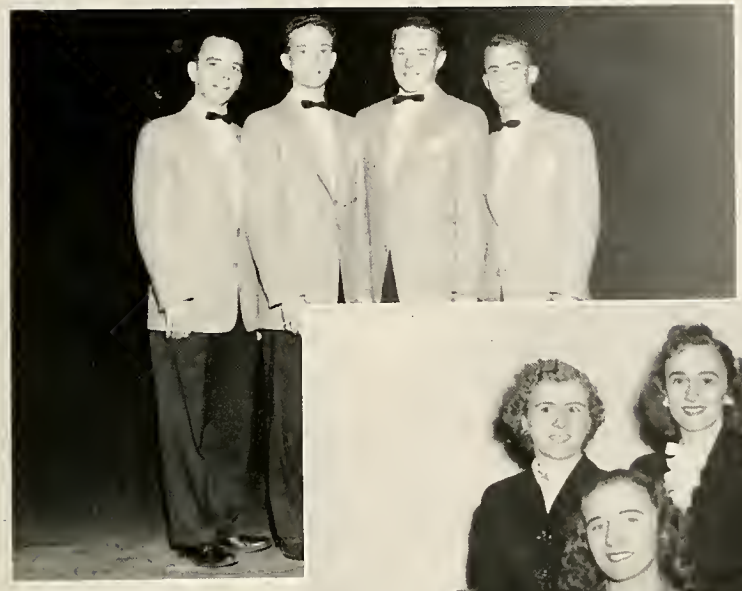

Quartet
(from left to right)
Gerald Lindell
William Dever
Grant Layman
David De Armond

Music Faculty
(from left to right)
Betty Riddle
Janet Catlett (seated)
Ruth White

Sextette
(from left to right)
Norma Spangler (seated)
Gail Willoughby
Patricia Bishop
Louise Spurgin
Elizabeth Still
Anne MacDonald
Helen Lewis

The male quartet, known as the Gospelaires, is composed of ministerial students. They have given freely of both their time and talent. Although some of their activities have been in this area, they have given many programs in the Northern States.

The Milliganettes, or girls' sextette, have made a name for themselves in the local area this year. They have performed for various schools, civic organizations, and churches. Their program at the Rotary Club State Convention was the highlight of their work.

Those who have guided our musical thoughts and programs this year have worked diligently, and inspired us to greater heights in this field. Gratitude for these three people is in the hearts of all Milligan students.

PHYSICAL EDUCATION CLUB

This group meets socially and professionally for the development of character, sportsmanship, and leadership. It is made up of those majoring or minoring in physical education.

President, Leonard Gallimore; *Vice-President*, Bob Williams; *Secretary-Treasurer*, Anna Mae Price; *Sponsor*, Coach Walker.

PHI ETA TAU

This club is open to all girls who are majoring or minoring in physical education. Honorary membership may be bestowed on those showing a vital interest. Its purpose is to promote the athletic program for Milligan girls.

President, Jean Ball; *Vice-President*, Betty Jo Mise; *Secretary*, Patricia Wilson; *Treasurer*, Ruth McVey; *Reporter*, Sue Jackson.

"M" CLUB

Membership in the "M" Club is limited to those who have lettered in at least one varsity sport.

President, Bob Williams; *Vice-President*, Leonard Gallimore; *Secretary*, Phil Roush; *Treasurer*, Sam Greer.

BUFFALO RAMBLERS

The Buffalo Ramblers is a unique organization in that it exists solely as a recreational group for the purpose of becoming better acquainted, through hiking, with God's handiwork in beautiful East Tennessee.

President, Dick Carpenter; *Sponsor*, Mr. Fairbanks.

YOUNG REPUBLICAN CLUB

The purposes of the club are to study problems of government and the political issues of the day so that the members might be better prepared to vote and act intelligently on national, state, and local matters.

President, Frank Hannah; *Vice-President,* Wally Johnson; *Secretary,* Jim Hawes; *Treasurer,* Esther Grenoble.

CLUB PANAMERICANO

This group has as its objectives to learn Spanish and to have a good time. It is composed of students who have had or are taking Spanish.

President, Jean Ball; *Vice-President,* James Patton; *Secretary,* Gertrude Archer; *Treasurer,* Harriet Bullock; *Sponsor,* Miss Smith.

THE STUDENT COUNCIL

President — Tom Hawks

Representatives — *Senior,* Kitty Rae Irvin, Jean Ball, Gene Click, Randolph Lyons. *Junior,* Gertrude Archer, Sally Bonner, Bill Thomas, Tom Hawes. *Sophomore,* Margaret Jane Smithson, Bill Mahan. *Freshman,* Katie Colbert, Jerry Wagner.

THE DORMITORY COUNCILS

It is the aim of the councils to coordinate student-administrative affairs and to represent faithfully the class which has elected them in a united effort toward a greater Milligan.

PRE-MED CLUB

The Pre-Med Club is in existence for the purpose of bringing together students of like interest, that through discussion and activity they may gain some knowledge of what lies before them in their chosen careers.

President, Maribel Bare; *Vice-President*, Richard Barton; *Secretary*, Patricia Ward; *Treasurer*, Gracie Lambert; *Sponsor*, Mr. Sisk.

DAY STUDENTS

The day students of the college are one of its most interesting and interested groups. Their participation in all its activities helps to make them successful and, because of its day students, Milligan is able to become increasingly useful to the surrounding communities.

THERE'S A TIME FOR ALL THINGS

FRESHMAN (RAT) WEEK

RISE AND SHINE!

RUB IT IN BOY!

UPPER CLASSMEN WIN AGAIN

GIRL'S LAST CHANCE!

TWIRP WEEK

THE WOMAN IS REQUESTED TO PAY!

MAY DAY FESTIVAL of '53

Always a festive and colorful occasion on Milligan's campus, the May Day, centered around a chosen theme, honors the King and Queen of May. This year's celebrities, chosen by the student body from the senior class, are Elizabeth (Betts) Still from Virginia, and Wallace (Wally) Johnson from Wisconsin. The court, composed of representatives chosen by each class, is: Gracie Lambert and John Worrell (freshmen); Betty Jo Mise and Al Blevins (sophmores); Betty Snodgrass, Gertrude Archer, Tom Hawes, and Tom Neff (juniors); and Lucille Adams, Jean Fritts, Dix Archer, and Harry Bibb (seniors).

WHO'S WHO *in American Colleges and Universities*

Kitty Rae Irvin
Avis, Pa.

Tom Hawks
Lambsburg, Va.

Seven members of the Senior Class have been chosen to represent Milligan in the 1952-53 edition of "Who's Who in American Colleges and Universities."

This honor is based on scholarship, leadership, citizenship, and service to the school.

Congratulations to you Kitty, Betts, Jean, Karlyn, Maribel, Frank and Tom. We know that you will always uphold the name and standards of Milligan and will be successful in your chosen fields of service.

Betts Still
Norton, Va.

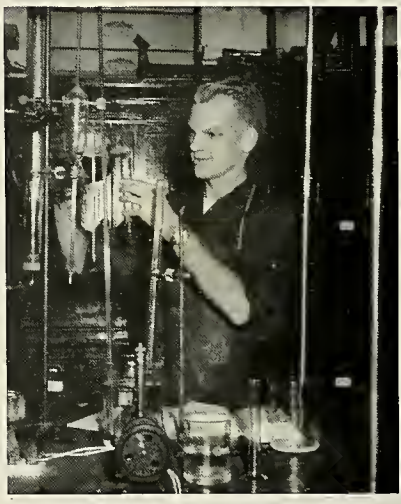

Frank Hannah
Johnson City, Tenn.

Jean Ball
High Point, N.C.

Karlyn Marshall
Johnson City, Tenn.

Maribel Bare
Youngstown, Ohio

FOUNDER'S DAY

One day that is outstanding in the memory of a Milligan student is the celebrated occasion known as Founder's Day. Each year for this celebration, alumni return to Milligan to share a day of festivity with old friends and current students.

The highlight of the day's busy activities is a banquet held in Cheek gymnasium to pay respect to all who have shared in making Milligan College the great institution it is. Special recognition is given to Josephus Hopwood, the founder of Milligan College.

With the selection of Founder's Day Daughter, the day's activities come to a close. From among eight lovely candidates, Miss Alice MacDonald from Johnson City, Tennessee, sponsored by the Phi Eta Tau and Physical Education Clubs, won the coveted honor.

Again, we the great family of Milligan College have been proud to share in this memorable occasion — Founder's Day.

Founder's Day Daughter-Alice Mac Donald

Founder's Day Candidates and their escorts

Everyone joins in the celebration

Mr. Steve Lacey – Master of Ceremonies

· CAMPUS ·

MOST POPULAR
TOM HAWKS ALICE MacDONALD

BEST SENIOR B

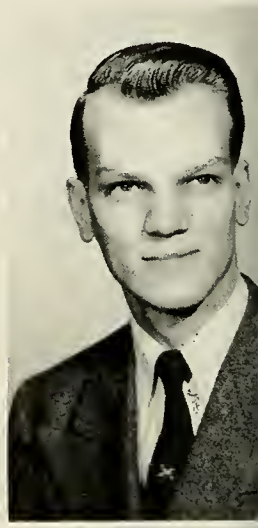

FRANK HANN

BEST LOOKING
LEONARD GALLIMORE SUE JACKSON

CAMPUS WITS
JOHN WORRELL JACKIE HARRISON

PERSONALITIES

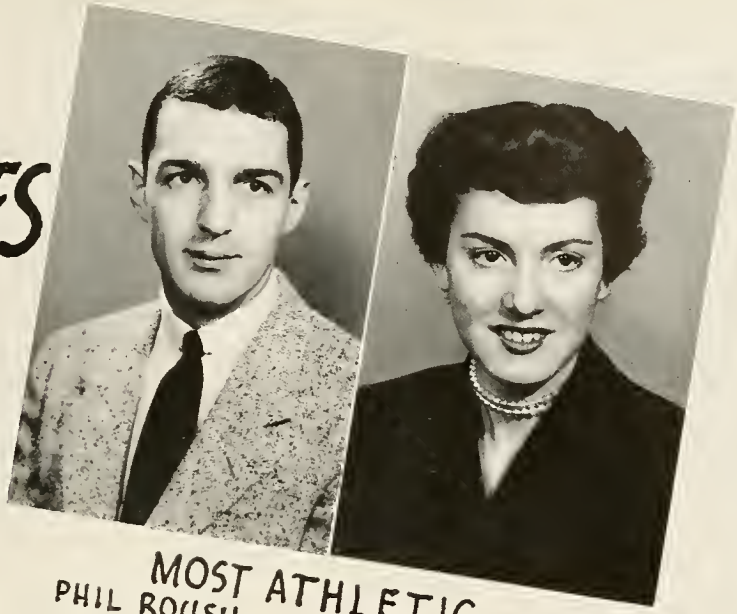

MOST ATHLETIC
PHIL ROUSH BETTY MISE

EST SENIOR GIRL

TTY RAE IRVIN

MOST INTELLECTUAL
RAYMOND KISNER MARIBEL BARE

MOST OUTSTANDING
BILL CASTEEL JEAN BALL

TIME OUT!

"There's no game so desperate."

BASKETBALL WITH THE BUFFALOES

Phil and Sam, co-captains of the '52-'53 Buffs, are two outstanding men in the game of basketball. Both fellows lettered in their freshman year at Milligan, a feat worthy of mentioning in itself, and since that time they have been steadily improving from year to year.

Sam, from Mountain City, Tennessee, is a business administration major and was captain of the '51-'52 Buffaloes.

Phil, from Hillsboro, Ohio, is a psychology major and was voted the best athlete by the student body.

Both are members of the junior class.

Hardest Part of the Game

They Carried the Attack

Sam Greer
Junior

Phil Roush
Junior

Bud Gaslin
Freshman

Joe Dickey
Freshman

Glen Barton
Freshman

Jim Burgett
Freshman

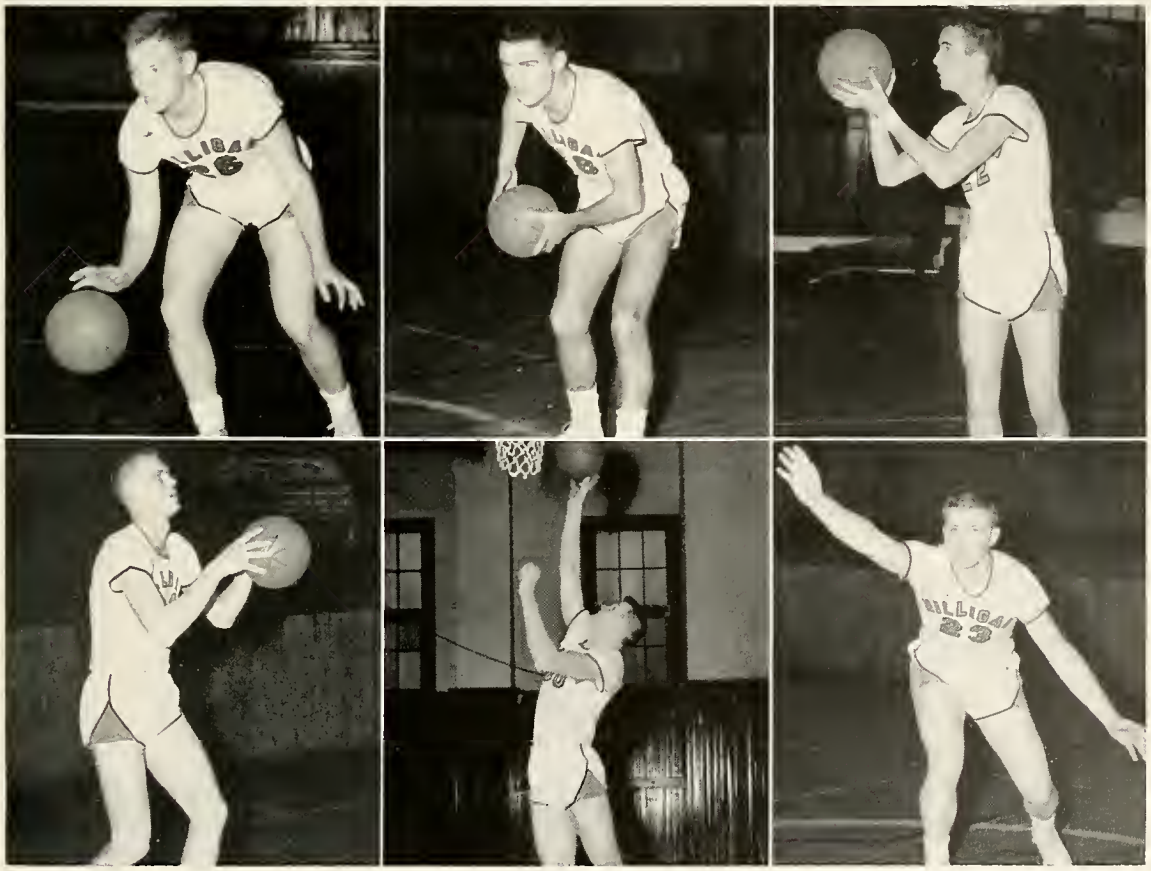

SCHEDULE

Date:			*Place:*
December	3	Paty Lumber Company	Home
December	5	Concord (West Va.)	Home
December	6	King	Away
December	9	Tusculum	Home
January	6	East Tennessee State	Away
January	10	Austin Peay State	Home
January	14	Carson-Newman	Home
January	16	Lincoln Memorial University	Home
January	17	Tusculum	Away
January	23	David Lipscomb	Home
January	24	Emory & Henry	Home
January	26	Lincoln Memorial University	Away
January	27	Berea (Kentucky)	Away
January	29	Maryville	Home
January	31	East Tennessee State	Home
February	3	Maryville	Away
February	7	Emory & Henry	Away
February	10	King	Home
February	12	Carson-Newman	Away

RESULTS

Milligan:	*Opponent:*
83	85
76	61
73	75
73	59
67	81
69	64
92	96
55	71
71	72
85	57
84	96
66	106
79	72
80	76
60	68
52	70
86	74
59	88
78	74

Milligan College is indeed fortunate to have as its coach Duard Walker. His character and personality are such as to influence boys to become not only better men on the courts, but also better men in the art of living.

24

MILLIGAN
23

MILLIGAN

21

MILLIGAN
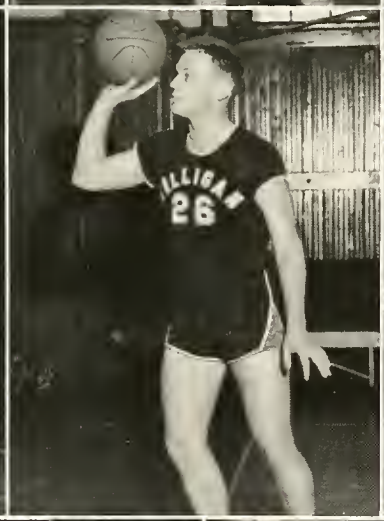
26

MILLIGAN

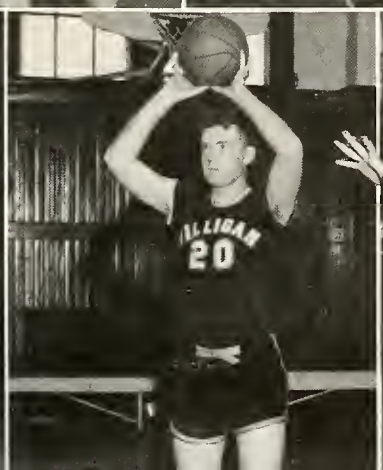
20

Our basketball team gave us many minutes of fast and exciting play during the past season. Some of the fellows are shown here in action during games with State, Tusculum, and Austin Peay

Left to right: Tom Hawes, Betty Jean Masters, Betty Jeane Snodgrass, Jan Walker, and Jean Ball.

Go get 'em boys

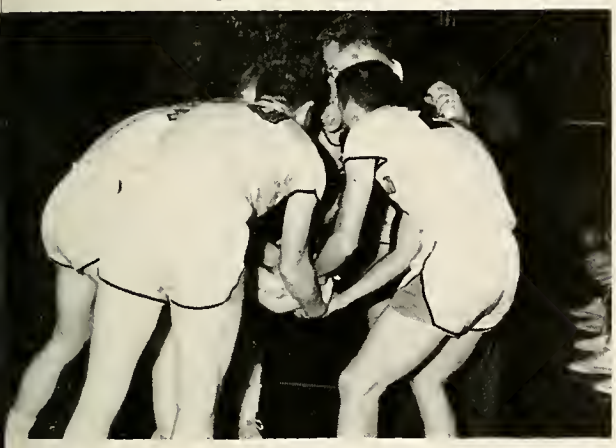

Manager Bob Williams and Forward Jim Burgett

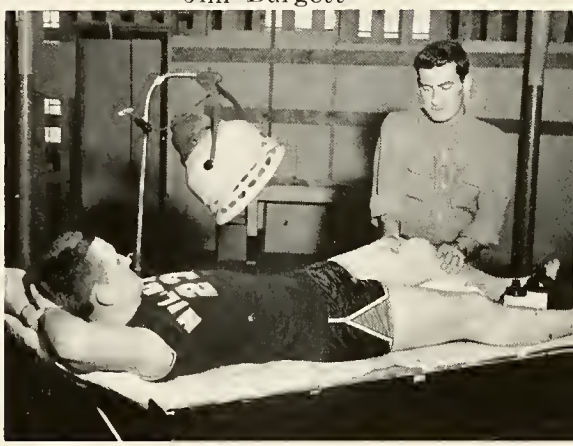

Stampede 'em

BASEBALL

Baseball is one of the varsity sports actively participated in by Milligan College from year to year. Although last year's team had a poor record from the won and lost standpoint of view, much interest was created by the undying courage exhibited by members of the team as they fought down to the last out against overwhelming odds. Pitching, as in years past seems to be the chief weakness in this year's aggregation; but, with the return of outstanding lettermen and the large crop of freshman candidates cut for the team, this could be a good year for the Buffs.

RETURNING LETTERMEN

Row 1 — Leonard Gallimore, Tom Hawks, Randolph "Red" Lions.
Row 2 — Don Taylor, Fred Whitaker, James "Ears" Fox.

Play Ball

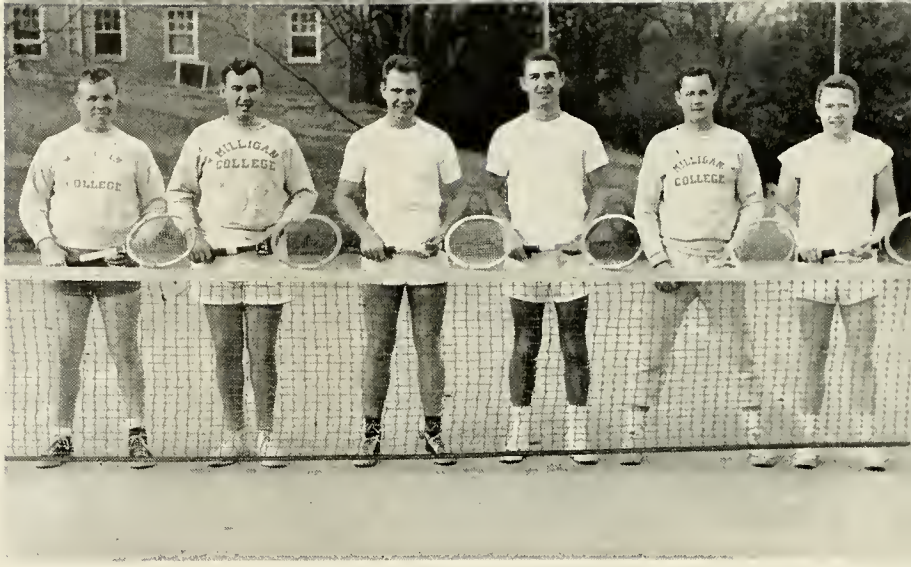

This year's team will be composed of three returning lettermen several newcomers. If the lack of experience doesn't prevail, the t should have a successful season.

RETURNING LETTERMEN

Grant Layman — Phil Roush — Doug Morehead

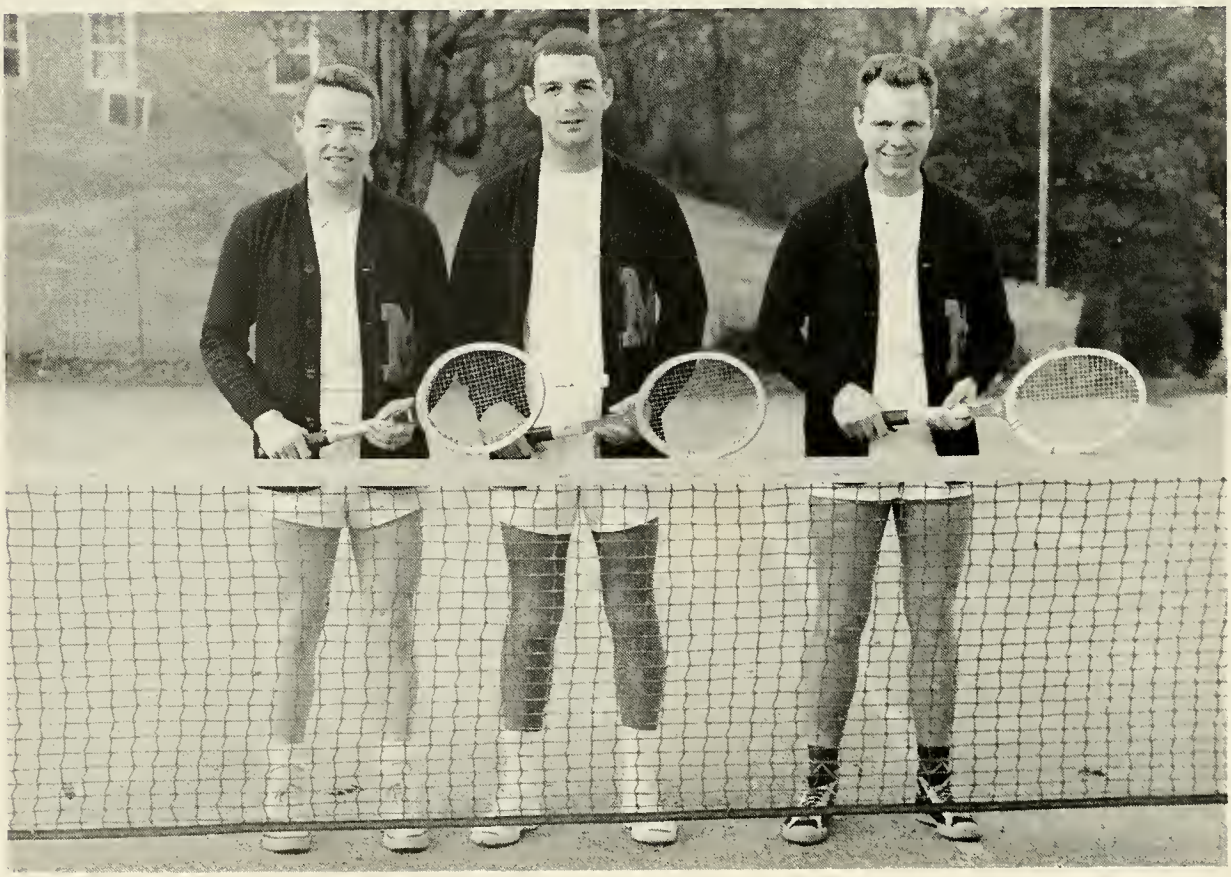

91910

American Bemberg

and

North American Rayon Corporation

Elizabethton, Tennessee

LOOKING AHEAD IN TEXTILES

The world's oldest manufacturing industry — textiles — is today one of the most exciting and challenging industries, producing revolutionary textile products with qualities which men have sought for centuries. Man-made fibers, new products of the chemist's test-tube, have been a major contributor to this textile progress. A small textile producer in 1923, Burlington Mills has become a leader in the development and production of beautiful, durable and high-quality filament, spun and knit synthetic fabrics. From one plant with approximately 200 employees, our Company has grown to include 75 manufacturing plants in 46 communities of eight states and four foreign countries. It is a recognized leader in the designing, development, research, merchandising and fashion fields as well as manufacturing. If you are a young man or woman looking for a place in industry, we think you should consider textile — and Burlington. It can hold a bright future for the person with the willingness to learn, ability to work, and the natural interest in this fascinating and competitive field.

JOHNSON CITY PLANT a unit of

Burlington Mills

"Woven into the life of America"

Executive Offices: Greensboro, N. C.

MAKER OF WOMEN'S OUTERWEAR AND UNDERWEAR FABRICS • MEN'S WEAR FABRIC DECORATIVE FABRICS • HOSIERY FOR MEN AND WOMEN • COTTON PIECE GOODS AND YARNS • RIBBON • INDUSTRIAL AND TRANSPORTATION FABRIC

Pictures In This Annual By

ED TAYLOR STUDIO

Photographs of Quality

Compliments

CLINCHFIELD YMCA

"Where Erwin's Activities Are Centered"

ERWIN, TENNESSEE

FREE SERVICE TIRE COMPANY

Stores All Over East Tennessee

The S. E. Massengill Company

Pharmaceutical Manufacturers

BRISTOL, TENNESSEE

New York San Francisco Kansas City

ELECTRICITY IS YOUR
BEST BARGAIN

Your

ELIZABETHTON ELECTRIC SYSTEM

Erwin National Bank

A Safe Place for Your Savings

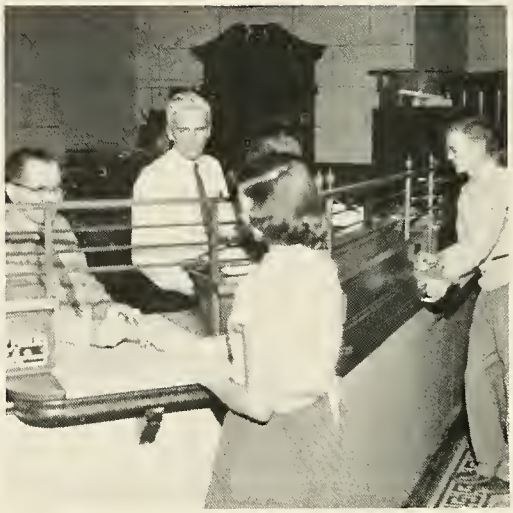

Mr. Price Miss Hale Mr. Webb

Erwin Insurance Agency

Boosting Milligan

Leonard Gallimore and Tom Hawks

7 HOUR LAUNDRY

For Fast Service

HANNAH'S, Inc.

Your Quality Clothing Store

Since 1912

KING'S, Inc.

Johnson City's Great
5 Floor Department Store

Enjoy Fine Food At

Roan Restaurant

Charter Bus Service For Group Travel

Here's the perfect transportation for schools, fraternal organizations, civic clubs, and others planning group trips. Besides the economy, it's lots of fun when you go by QUEEN CITY TRAILWAYS CHARTER BUS. The whole gang stays together. You can sing songs, discuss plans or just sit back and relax. It's your private bus for the entire trip. Go when you want to . . . stop when and where you please.
For the finest charter bus service at the best bargain prices . . . GO

QUEEN CITY TRAILWAYS

Johnson City, Tenn.
Phone 1464

"QUALITY FIRST"

Pasteurized & Homogenized

Milk

Ice Cream

SOUTHERN MAID, Inc.

Phone 2109

JOHNSON CITY, TENNESSEE

Compliments of

The Peoples Bank

JOHNSON CITY

Member of Federal Deposit

Insurance Corporation

COCA-COLA

BOTTLING WORKS

Congratulations

Buffalo Class of '53

Dixie

Drive In Restaurant

"The Pride of East Tennessee"

Famous For Good Food

Students Welcome

EAST MAIN STREET

JOHNSON CITY

UNAKA STORES, Inc.

"The Shopping Center of Erwin"

COMPLIMENTS

Anderson Drug Store

"On the Minute Service"

Phone 1094

JOHNSON CITY, TENNESSEE

BECKNERS'

DIAMONDS - WATCHES - JEWELRY

Jeweler for 66 Years

JOHNSON CITY

232 Main Street

BUILDERS SUPPLY COMPANY, Inc.

Home of DuPont Paints

"There Is a Material Difference"

Dial 2-1711

ELIZABETHTON, TENNESSEE

COMPLIMENTS OF

CAGLE'S COTTAGES

Madisonville, Tennessee

U. S. Highway 411

COMPLIMENTS OF

CARL'S SHOE SALON

in

NETTIE LEE SHOPS

CHAMBERS-WILLIAMS

Professional Pharmacists

FREE DELIVERY

200 W. Market St. Phone 3177

JOHNSON CITY, TENNESSEE

For Clothes that are smart
That will give the boy's heart a start

NETTIE LEE SHOPS

204 East Main Street
JOHNSON CITY, TENNESSEE

BEST WISHES

TO THE CLASS OF '53

The New and Greater

DOSSER'S DEPARTMENT STORE

Dixie Maid Drive In

Milk Shakes, Sundaes, Short Orders

ELIZABETHTON, TENNESSEE

Davis-Mottern Jewelers

"Elizabethton's Blue-White Diamond Dealers"

405 Elk Avenue

Elizabethton Tennessee

Dial 7931

ELIZABETHTON STAR

Daily and Sunday

PHONE 2-1501

Edens Grocery and Coal Company

"Grocery, Meats, Gas and Oil, Highest Grade Coal"

Glandstoff Highway
Phone 2-6111

Evans Motor Company

DeSoto Plymouth

Case Farm Machinery

340 E. ELK AVE. DIAL 7111

ELIZABETHTON, TENNESSEE

COMPLIMENTS

of

ELIZABETHTON STEAM LAUNDRY

FOR FLOWERS CALL ON

GUNNAR TEILMANN

"Johnson City's Leading Florist"

318 E. Main Phone 511

Johnson City, Tennessee

Flowers By Wire

COMPLIMENTS

Home Federal Savings and Loan Association

Johnson City, Tennessee

COMPLIMENTS OF

Hamilton National Bank

JOHNSON CITY, TENNESSEE

Member of Federal Deposit Insurance Corporation

JOHN SEVIER HOTEL

"East Tennessee's Finest"

225 ROOMS

COFFEE SHOP

CONVENTION FACILITIES

COMPLIMENTS OF

HANNAH BROTHERS

DRY GOODS, NOTIONS AND FURNISHINGS

EXCLUSIVELY WHOLESALE

CALL FOR LARKIN BREAD

Manufactured By

Larkin Baking Co., Inc.

ELIZABETHTON, TENNESSEE

COMPLIMENTS OF

LOUIS SHOE SHOP

117 Buffalo Street

"Work Done While U Wait"

15% STUDENT'S DISCOUNT

Phone 1568-J

Kinkead's Flowers

Majestic Theatre Building

Johnson City, Tennessee

Phone 191

McNEIL'S BOOK STORE

BOOKS, STATIONERY, GIFT GOODS, SCHOOL AND OFFICE SUPPLIES

John Sevier Hotel Building
Roan and Market Street
Johnson City, Tennessee

Presnell's K & F Motors

KAISER - FRAZIER - HENRY J

Sales and Service

Elizabethton, Tennessee

Dial 2-4031

Smythe Electric Company

Record Players, Radios, Electric Appliances

Phonograph Records of All Types

238 E. MAIN ST.

Sterchi Bros. Stores, Inc.

FURNITURE

Corner Sycamore and E Streets

Elizabethton, Tennessee

Phone 2-3911

Snyder-Jones Pharmacy

ELIZABETH ARDEN TOILET GOODS

100 Main Street Phone 2042

JOHNSON CITY, TENNESSEE

COMPLIMENTS OF

SEVIER and TENNESSEE THEATRES

"COMPLIMENTS"

Taylor Construction Co.

ELIZABETHTON, TENNESSEE

Watauga Chevrolet Co.

CADILLAC — CHEVROLET

Sales and Service

2-1741

ELIZABETHTON, TENNESSEE

COMPLIMENTS OF

WOFFORD BROS, Inc.

INSURANCE

Wofford Building

327 E. Main St. Phone 1900

Johnson City, Tennessee

COMPLIMENTS OF

ACME CLEANERS

COMPLIMENTS OF

Brayless Insurance Co.

ERWIN, TENNESSEE

COMPLIMENTS OF

C. B. Johnson's Friendly Home Furnishings Co.

Elizabethton Hardware Co.

"Good Hardware and Fine Furniture"

Carter County Motor Co.

"E" Street, Elizabethton, Tenn.

FIELDS, Inc.

Out-Door Clothing for Men

JOHNSON CITY, TENNESSEE

FRED MOORE'S

ELIZABETHTON, TENNESSEE

Jerry's Texaco Service

ELIZABETHTON, TENNESSEE

JERRY RAMSEY

Roan & King Street Phone 1485

Johnson City, Tennessee

COMPLIMENTS OF

LODGE EVANS

COMPLIMENTS OF

LONDON'S

COMPLIMENTS OF

Lynnwood Cafeteria

ELIZABETHTON, TENNESSEE

NAVE'S HARDWARE & SUPPLY CO.

Stoves - Radios - Washing Machines and Sporting Goods

ERNEST C. NAVE, *Owner*

424 Elk Avenue Phone 2-9511

ELIZABETHTON, TENN.

COMPLIMENTS OF

Quality Dry Cleaners

410 Elk Ave. Elizabethton

COMPLIMENTS OF

RENTZ JEWELERS

COMPLIMENTS OF

Religious Book Store

Elizabethton

COMPLIMENTS OF

RITCHIE'S, Inc.

Nationally Advertised Furniture

On Easy Terms

COMPLIMENTS OF

Sterchi Bros. Stores, Inc.

Johnson City

SILER AND COMPANY
320 E. Main
Johnson City

COMPLIMENTS OF
THE SUPPLY STORE
Church, School, and Office Supplies

THE MUSIC MART
Johnson City, Tennessee

COMPLIMENTS OF
THE RECORD SHOP
EMMA RUTH RIGGS AND MARTHA LAWS

WATSON'S
Elizabethton, Tennessee

COMPLIMENTS OF
Western Auto Associate Store
Elizabethton, Tennessee

SOUTHERN SHOE STORE

Watauga Esso Servicenter
Phone 2119 — Open 24 Hours
Operated By: J. F. RAM COLLINS
FRANK AND "JIMBO"
We Appreciate Your Business

Congratulations, Seniors

BIRCHFIEL-BROOKS

"The Gateway To A Man's World"

Botany "500" Suits
McGregor Sportswear
Jarman Shoes
Arrow Shirts
Complete Line of Men's Sportswear

431 ELK AVENUE

The Annual Staff sincerely hopes that you have enjoyed this edition of *The Buffalo.* In the years to come may you enjoy it even more.

STAFF, '53

SOUTHEASTERN ENGRAVERS Inc.

Quality Service

Designers and engravers of
the South's finest school
publications

ROANOKE, VIRGINIA

designers and publishers of *Distinctive* yearbooks

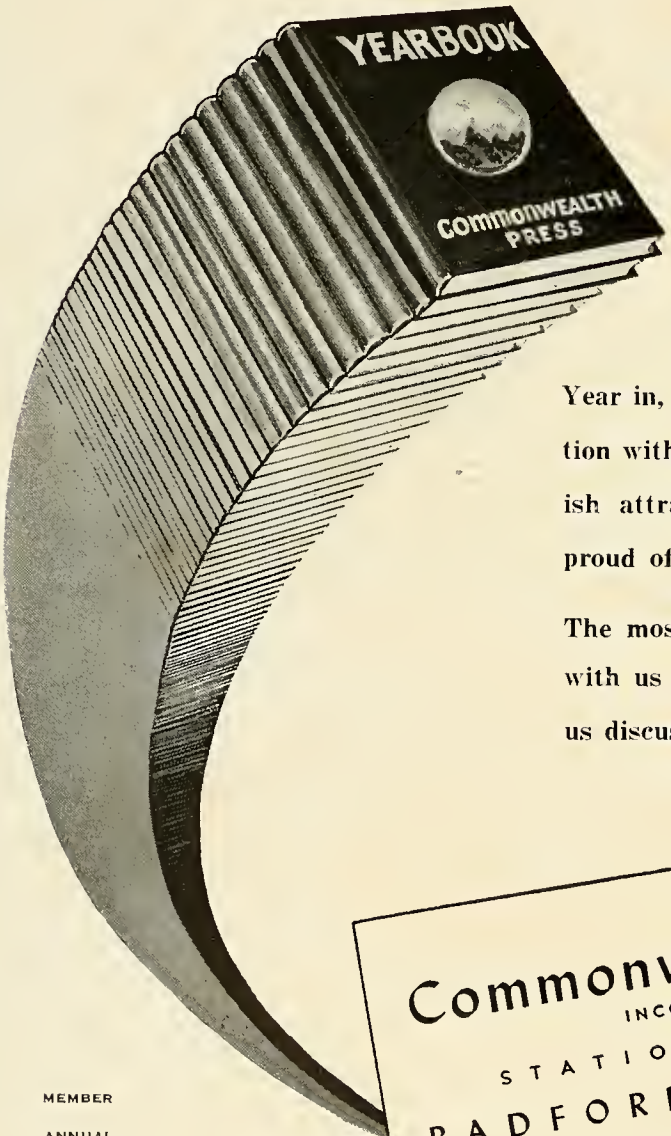

Year in, year out . . . through close cooperation with the staff and faculty . . . we furnish attractive yearbooks that you can be proud of.

The most for your money is a proven fact with us . . . distinctive yet economical! Let us discuss your next yearbook with you.

Commonwealth Press
INCORPORATED
STATION A, BOX 38
RADFORD, VIRGINIA

MEMBER
ANNUAL
MANUFACTURERS
OF AMERICA

COMMERCIAL • BOOK AND ADVERTISING PRINTERS

Milligan College Library
3 1881 0001 1714 9